

# AHIMA Enterprise Organizational Chart

---

Last Updated: 09/17/2025

# AHIMA Enterprise Executive Team & Support

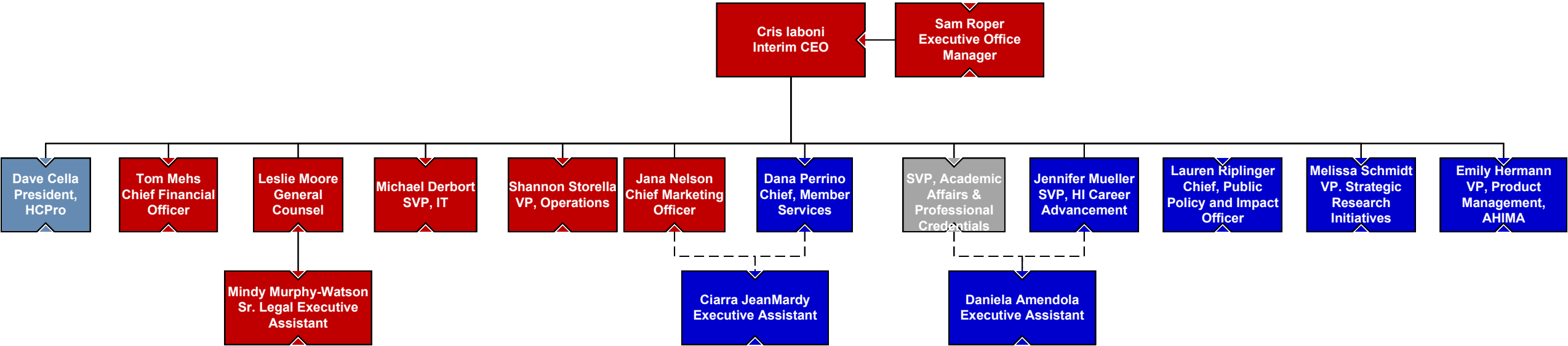

AHIMA

HCPro

Enterprise

Vacant

# HCPPro Leadership Team & Support

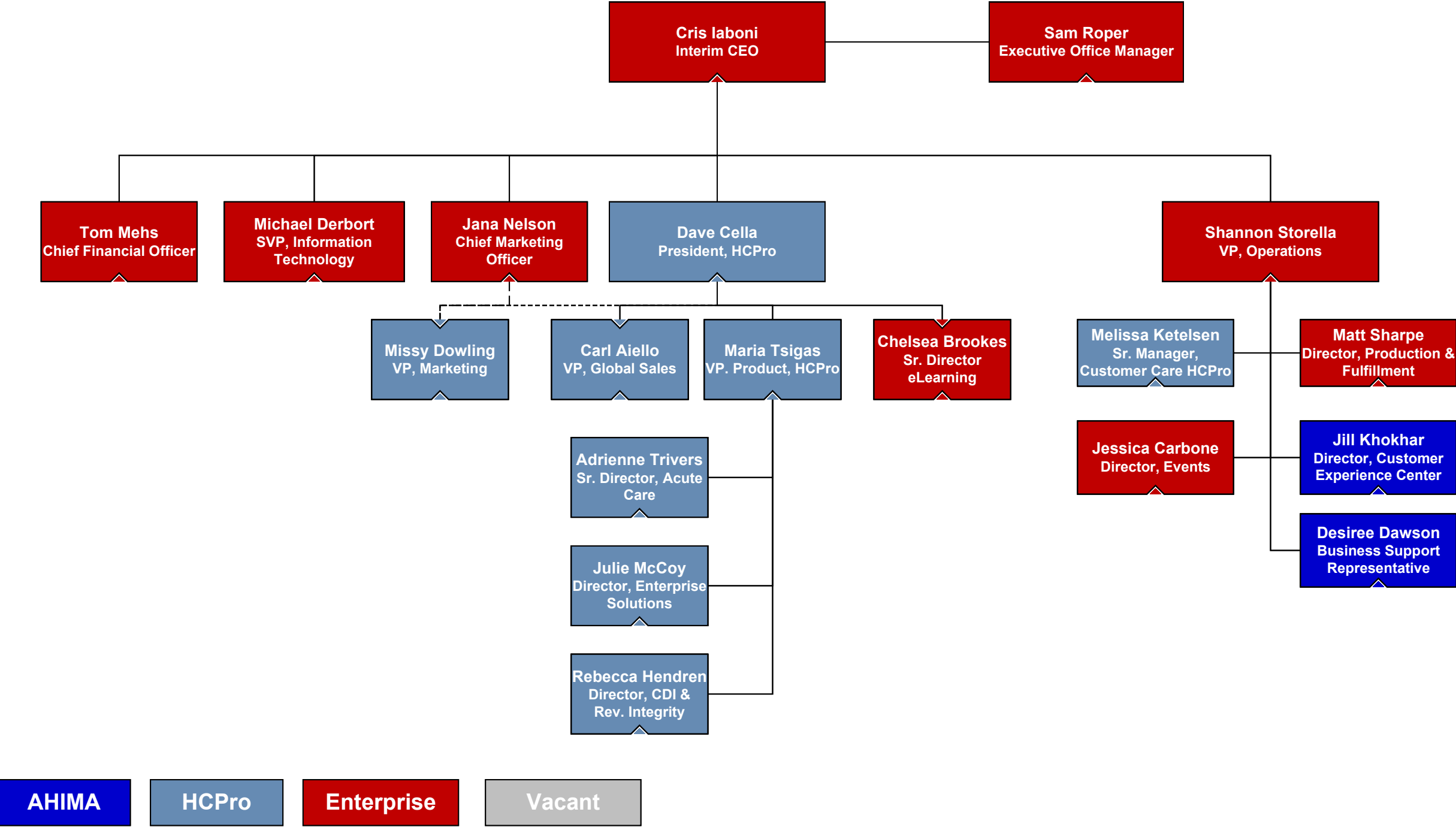

# Shared Services

---

# AHIMA Enterprise (c6, c3, LLC) Legal, Board & Committee Operations and Governance & Human Resources

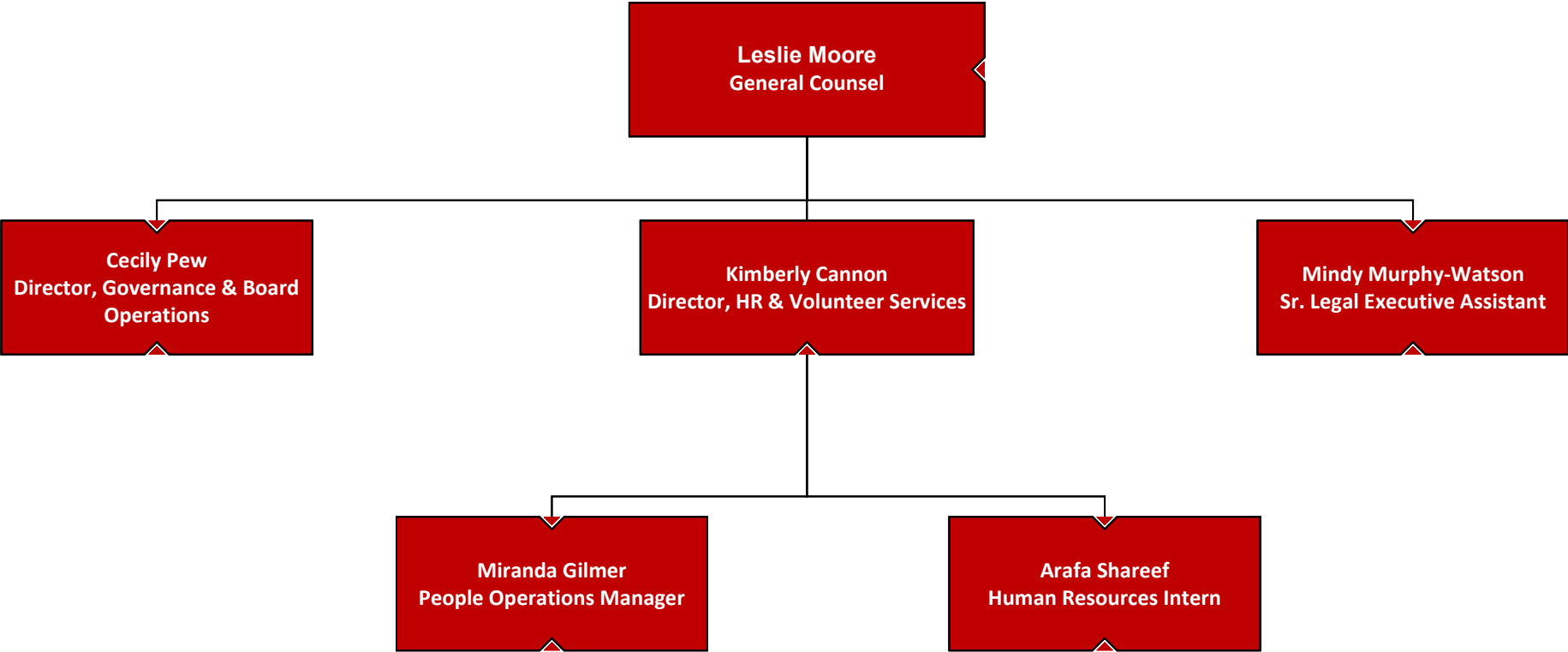

# AHIMA Enterprise Financial Services

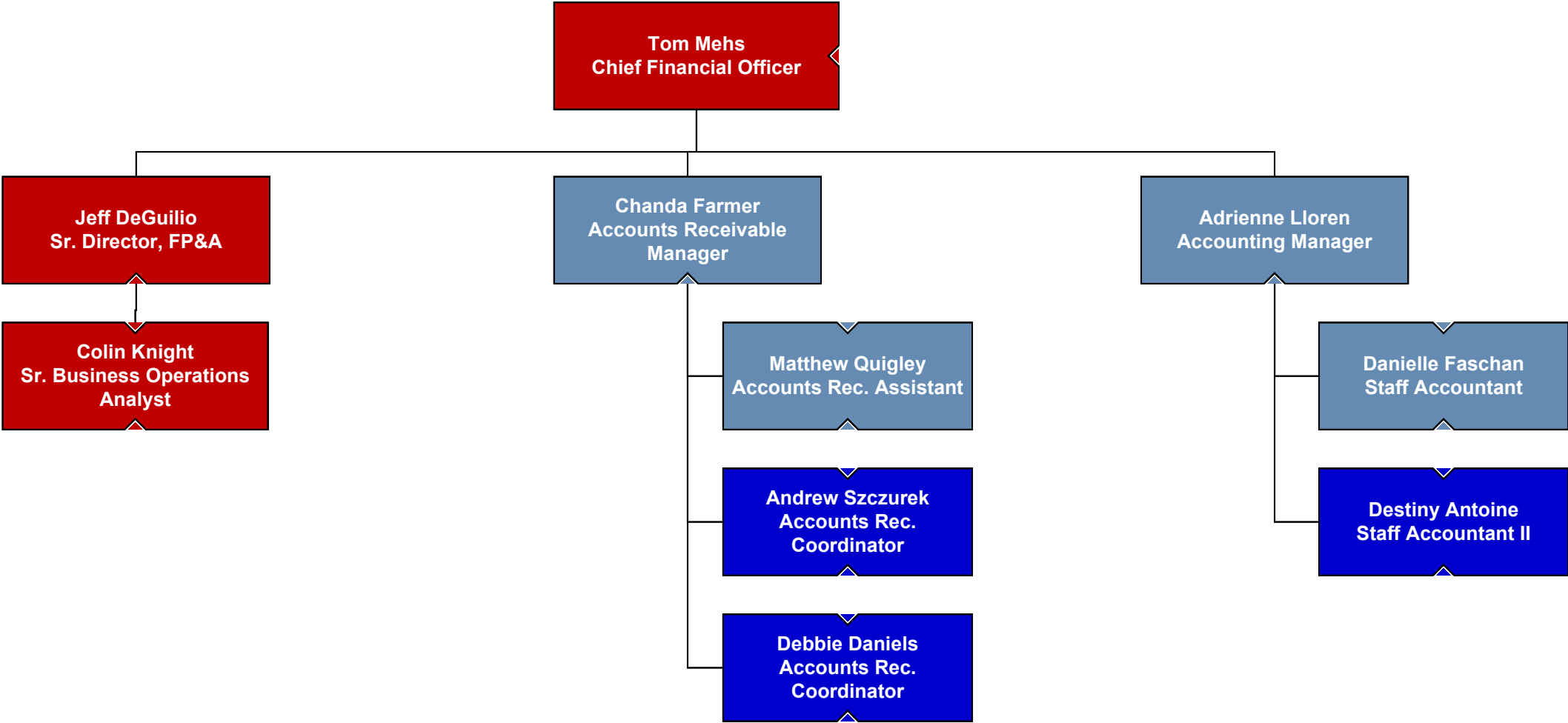

# AHIMA Enterprise Information Technology

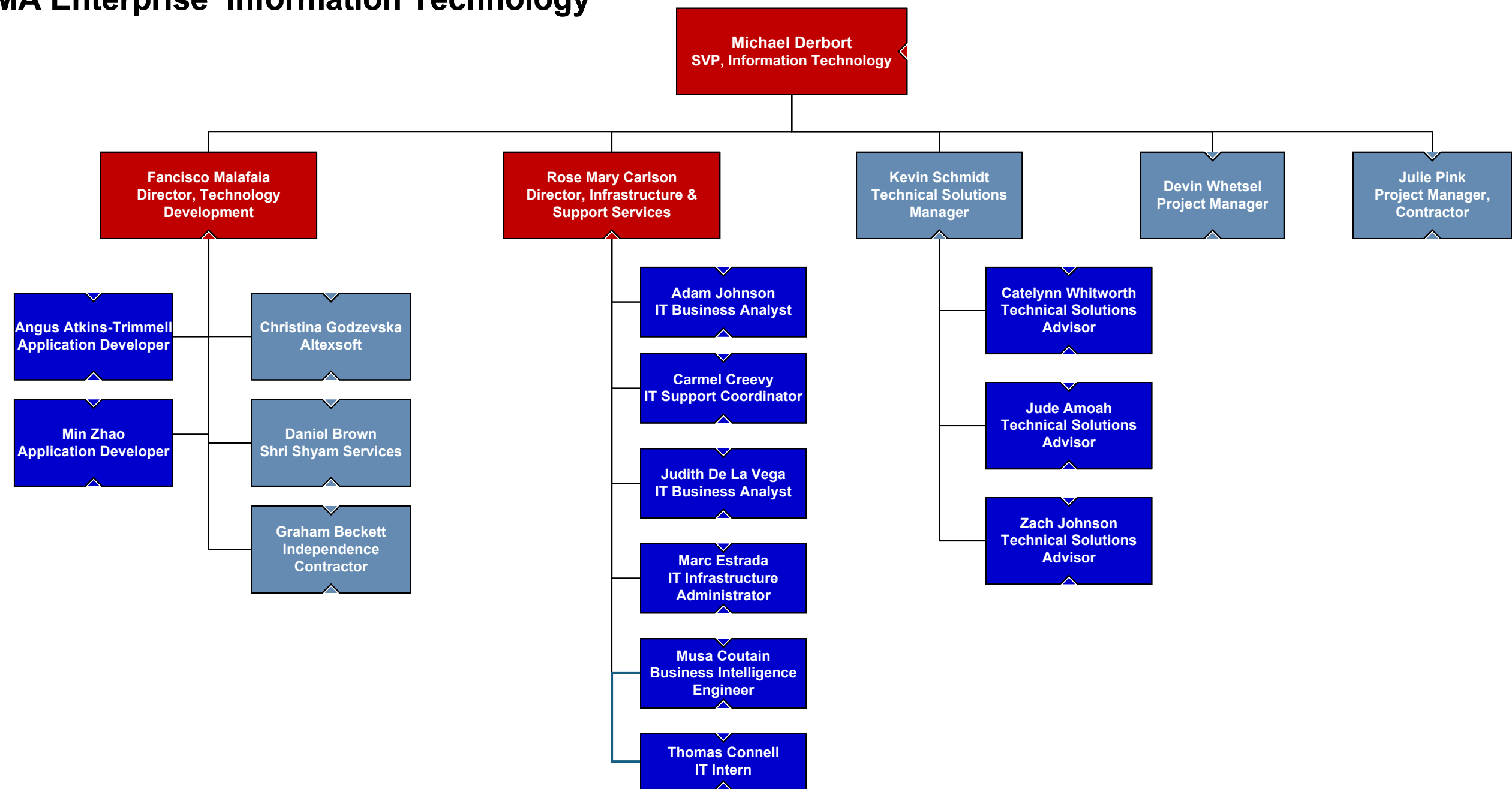

# AHIMA Enterprise Operations: Customer Experience, Production & Fulfilment and Events

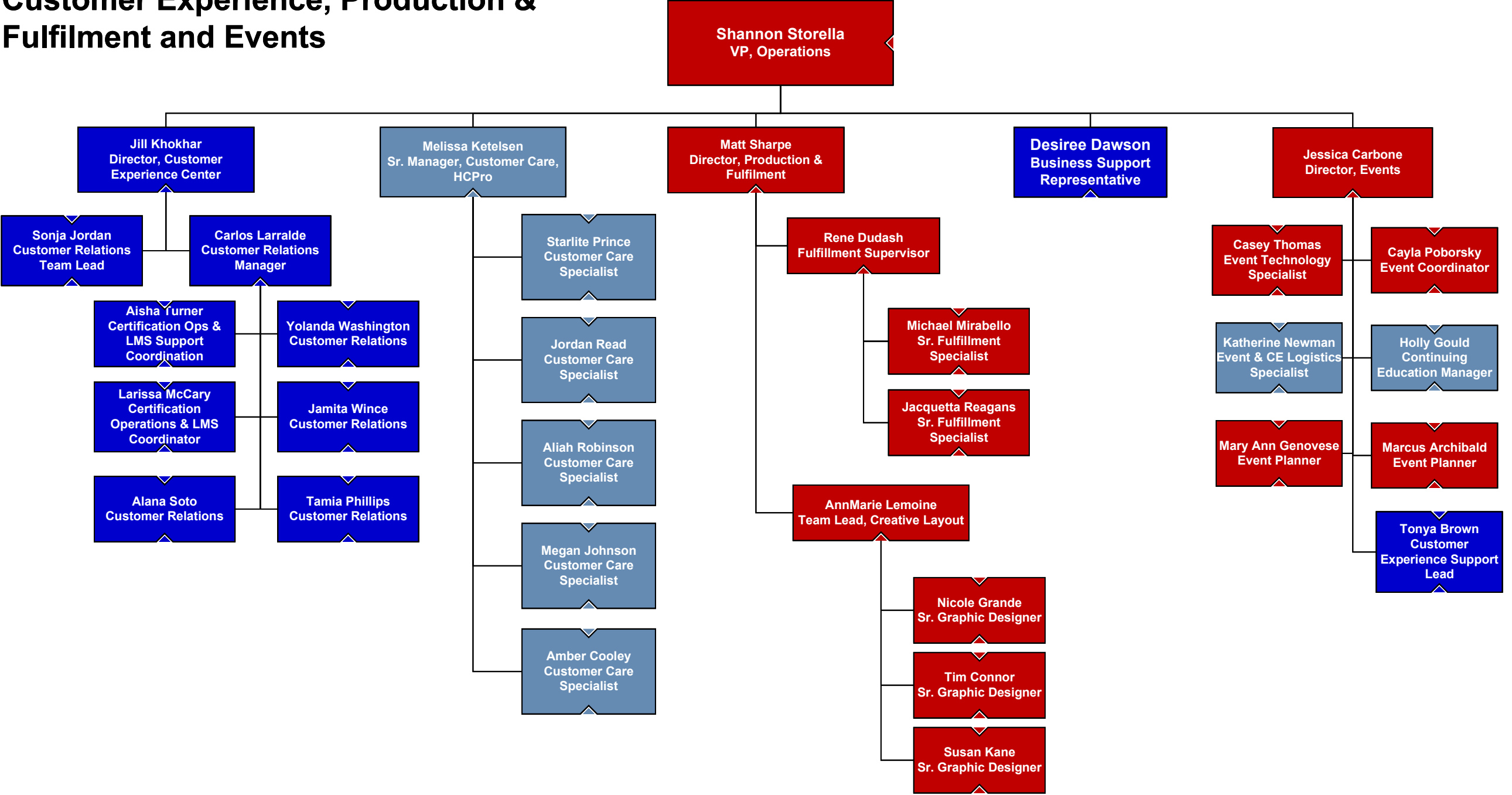



# Marketing & Communications

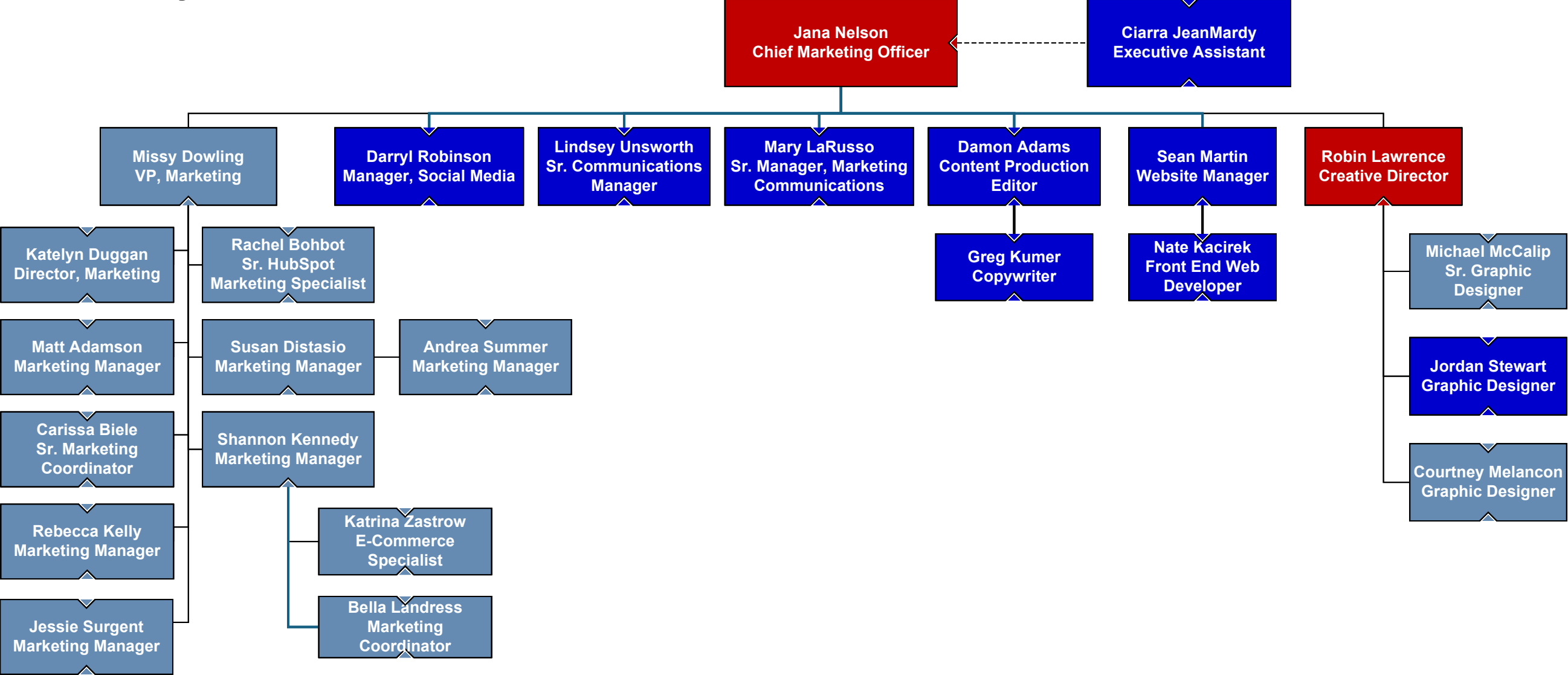

# AHIMA

---

# AHIMA Public Policy & Government Affairs

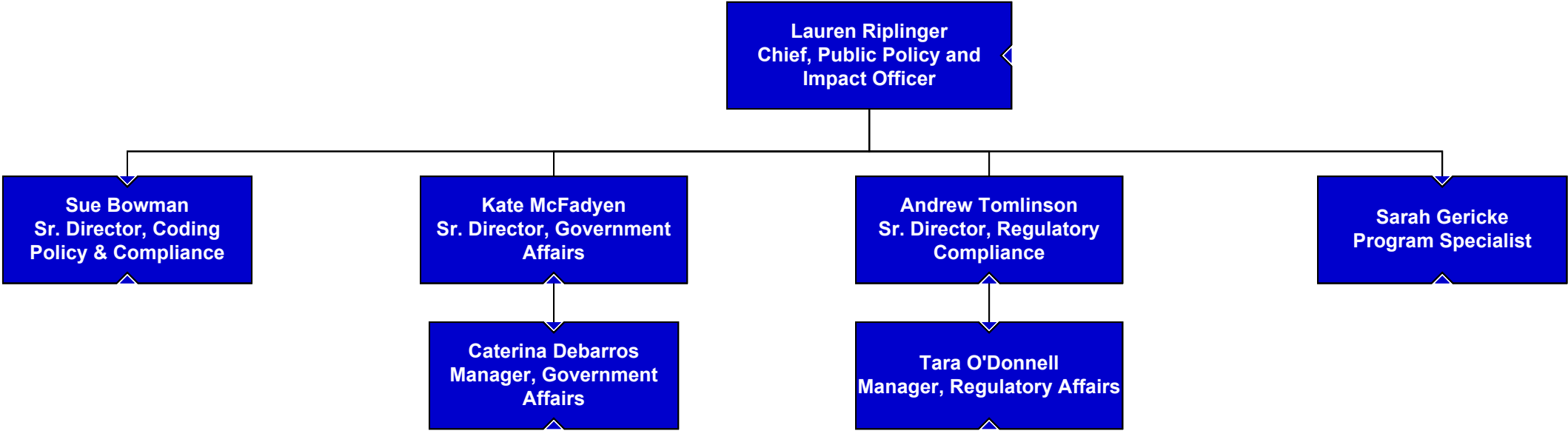

# AHIMA Academic Affairs & Professional Credentials

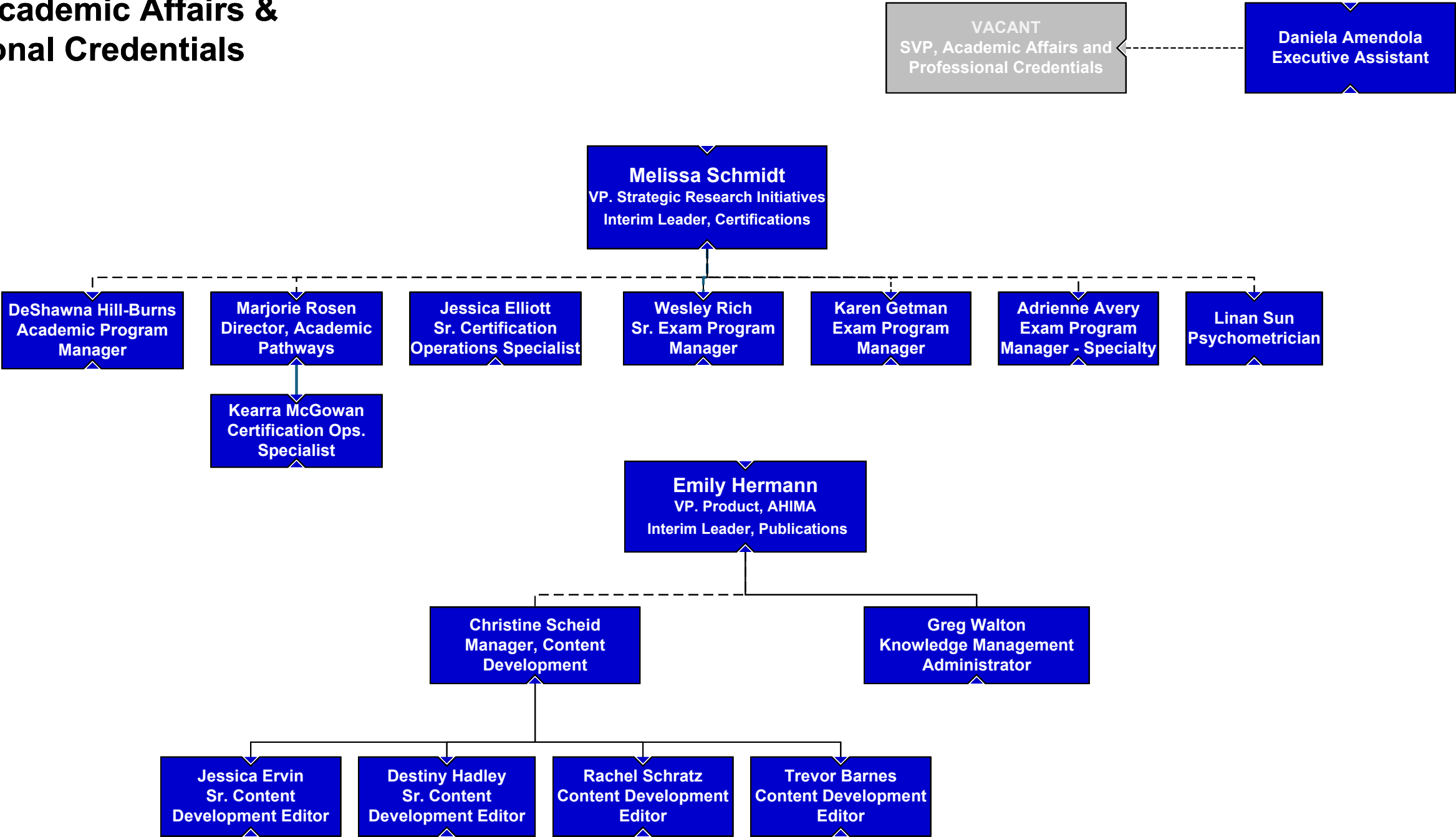

# AHIMA Education Programs

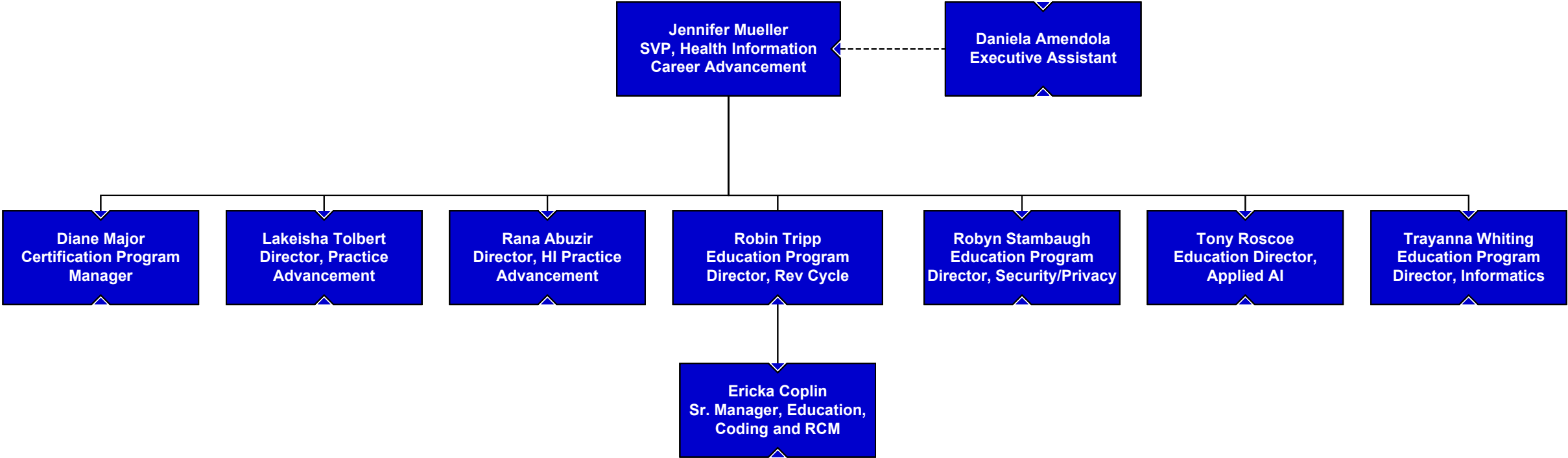

# AHIMA Membership

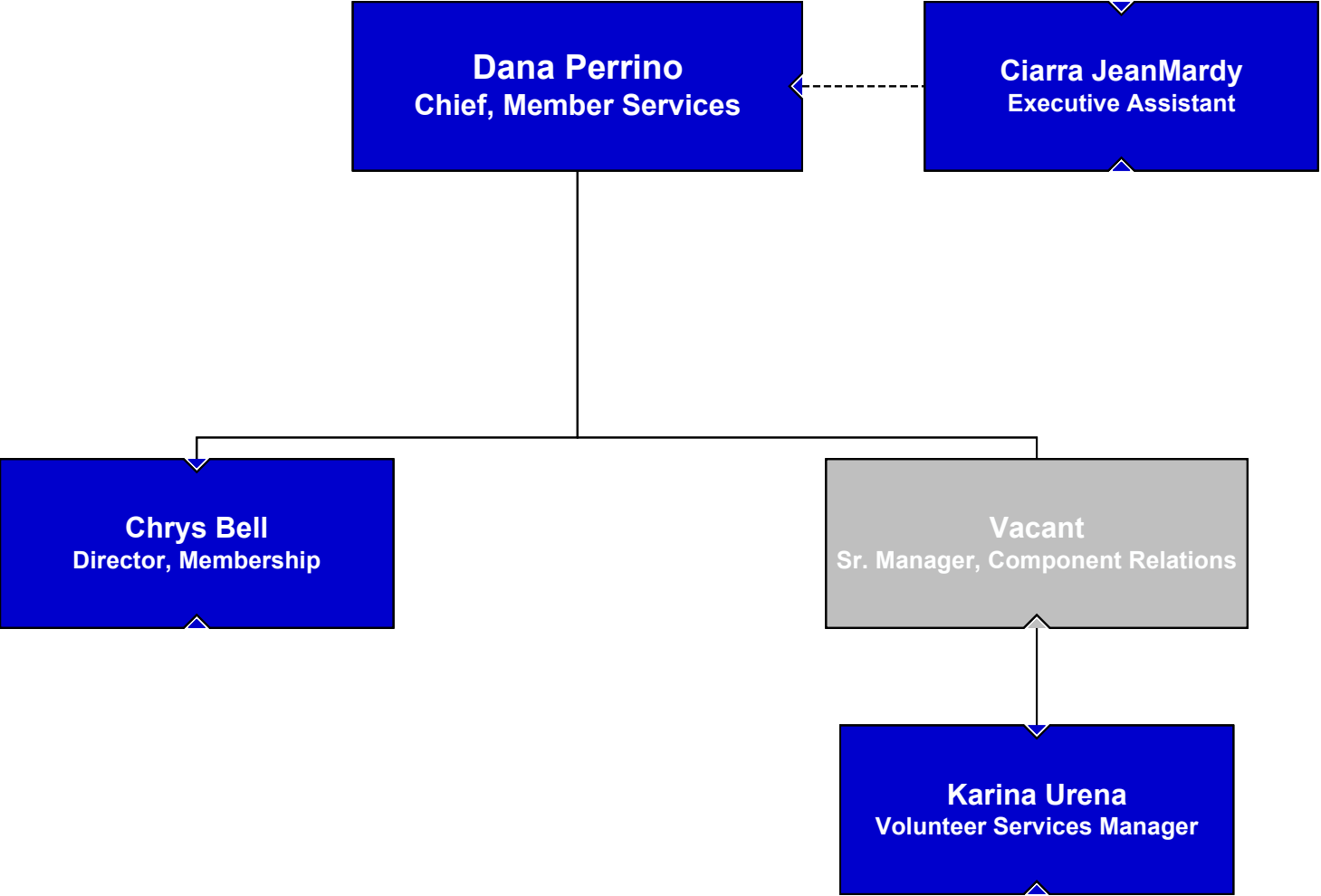

AHIMA

HCPPro

Enterprise

Vacant

# HCPPro

---

# HCPPro Acute

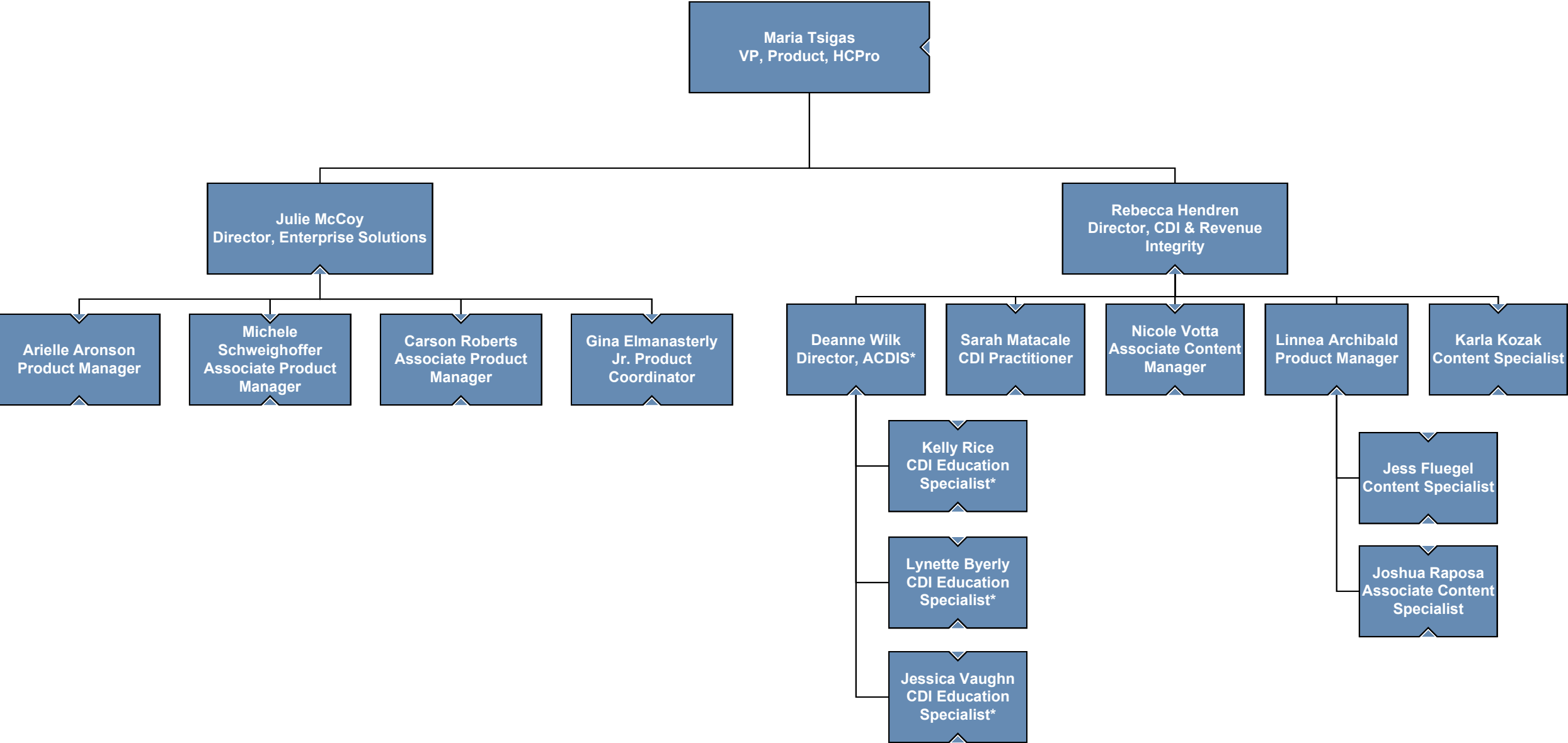

**AHIMA**

**HCPPro**

**Enterprise**

**Vacant**

**\*Denotes Healthcare Instructor**



# HCPPro Acute

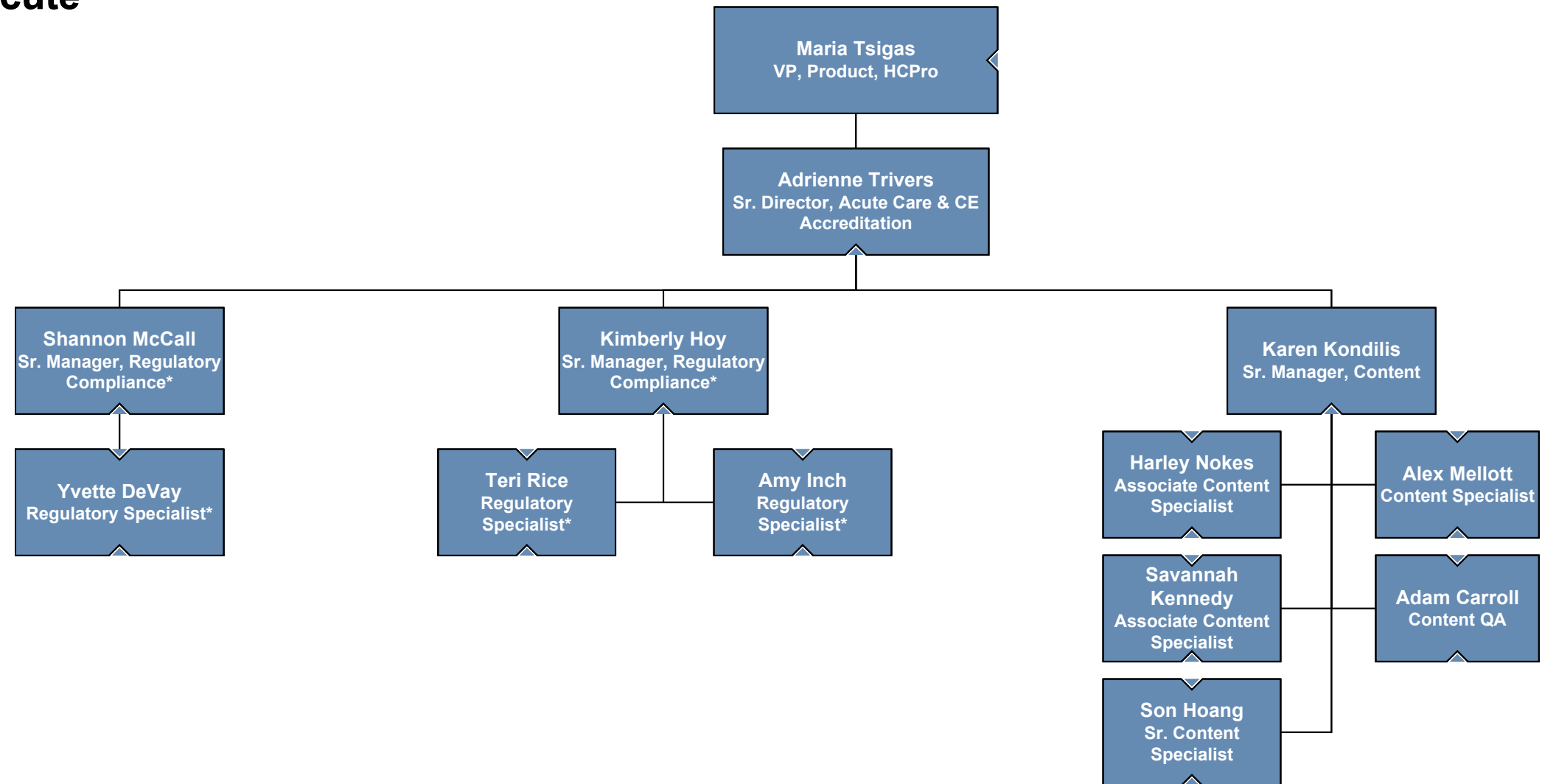

**AHIMA**

**HCPPro**

**Enterprise**

**Vacant**

**\*Denotes Healthcare Instructor**

# HCP Pro Post Acute

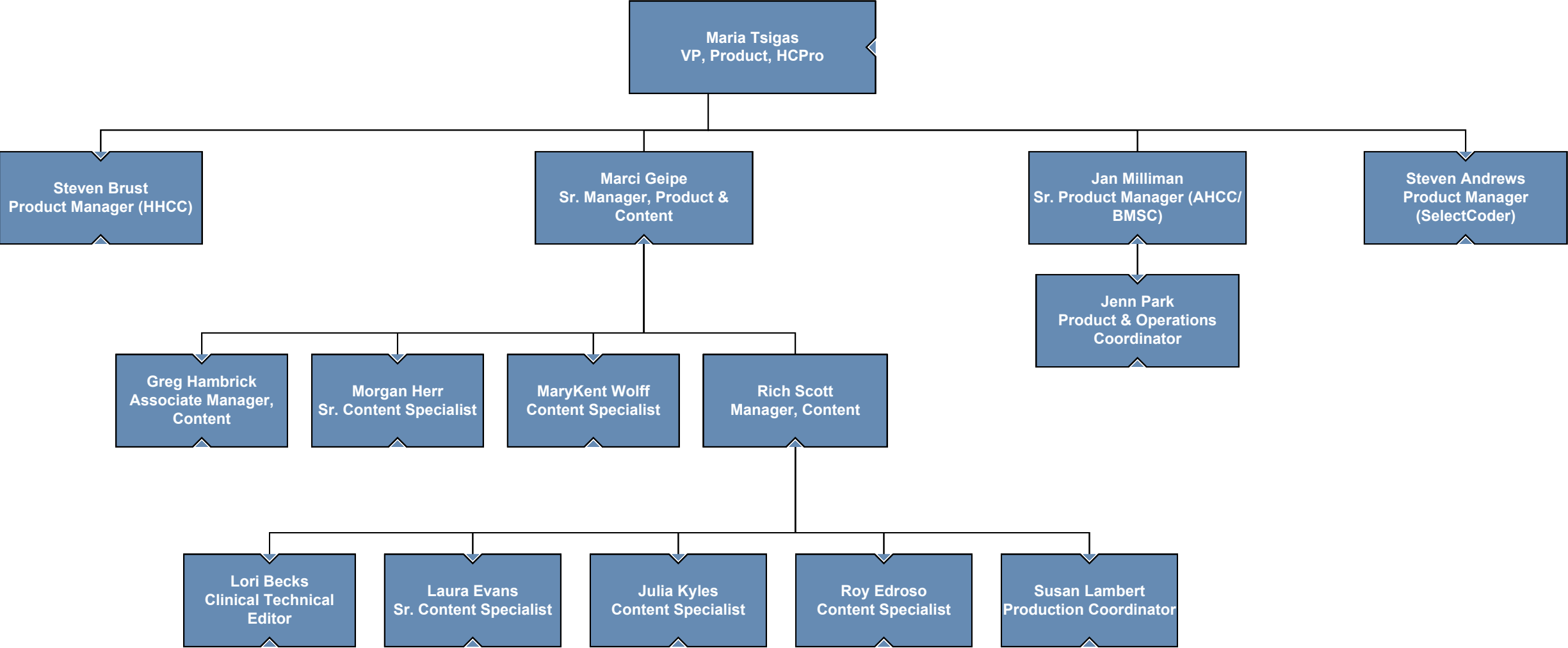

# Enterprise Global Sales

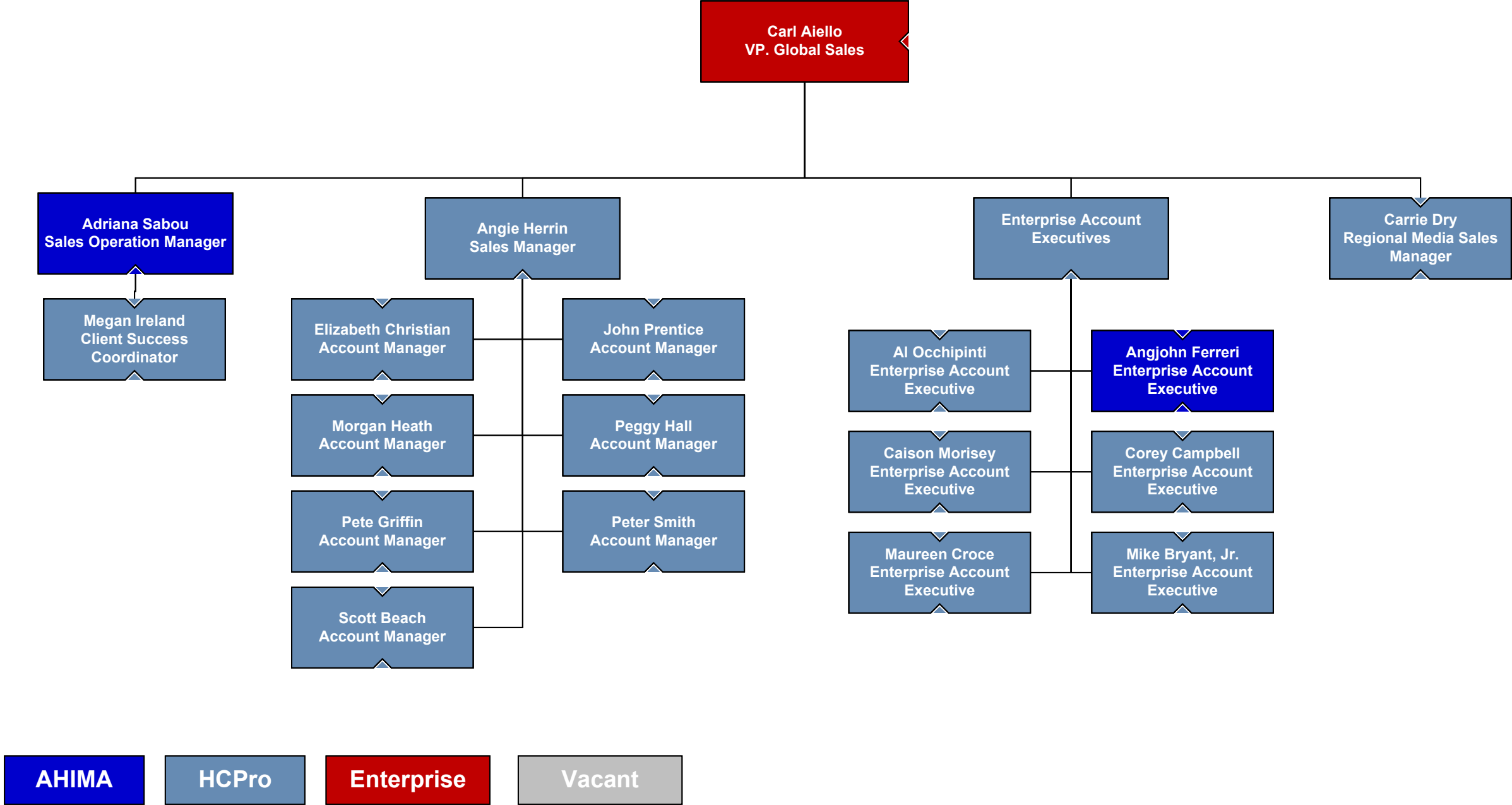

# Enterprise eLearning

